PURIM ISSUE

Ottawa Jewish Bulletin

MARCH 23, 1948 | VOL. II, No. 6 | ADAR II 12, 5708

RIDEAU ST. SCHOOL CONVERSION NEARS COMPLETION

Scheduled to be completed in April, the conversion of the Rideau St. School Building on our Synagogue and Jewish Community Centre property is now nearing completion. Five spacious, bright and airy classrooms, complete with new furniture have been designed to accommodate the Talmud Torah which is planning to occupy the new quarters starting next September.

The finished basement and the fenced-in space at the rear of the building are ideally suited as play areas. The second floor which has two large rooms is separated by a partition which when opened into one larger room will accommodate the pupils at assemblies and various holiday celebrations.

The new Talmud Torah is centrally located at 453 Rideau St. and will provide greatly improved school facilities during the period that the new Synagogue-Centre building will be in construction.

Further details will be announced when the building is ready for occupancy.

CONGREGATION AGUDATH ACHIM TO HOLD U.P.A. DINNER MARCH 30

Congregation Agudath Achim will hold a Dinner in aid of the United Palestine Appeal on Tuesday evening, March 30, at 7.00 o'clock in the Talmud Torah Auditorium.

The Dinner is for male members only. Tickets may be purchased from any member of the Synagogue Board.

FESTIVAL OF PURIM USHERED IN WEDNESDAY EVE., MAR. 24

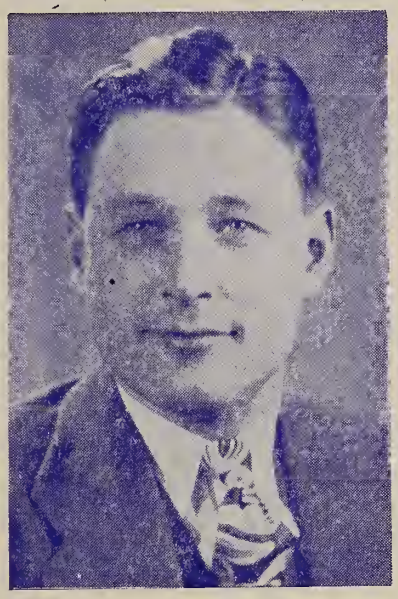

WILLIAM EDWARD DOVER, who was recently elected President of the Kadimah Clubs of Ottawa. A former Vice-President of the Ottawa Hebrew Senior Association, Bill is now at the helm of the Ottawa Section of Canadian Young Judaea which comprises a Leadership Group, 9 clubs and a total enrollment of 304 members ranging in age from 7 to 21 years.

In observance of Jewish Youth Week, the Kadimah Clubs will participate in the final Oneg Shabbat of the season to be held at the Agudath Achim Congregation, Rideau Street, on Friday evening, April 16.

FAST OF ESTHER OBSERVED WEDNESDAY, MARCH 24th

Purim, one of the minor festivals of the Jewish calendar is observed on the 14th day of Adar. coinciding this year with the 25th day of March.

On Wednesday evening, March 24, Evening Services in all Congregations will commence at 6.00 p.m. after which the "Megillat Esther" will be read. In honour of the heroine Esther, women are particularly invited to be present that evening. On Thursday morning, March 25, Services in the Adath Jeshurun will commence at 7.00 a.m., in the Agudath Achim at 6.00 a.m. and 7.30 a.m., in the Machzikei Adaths at 6.30 a.m., in the B'nai Jacob at 7.00 a.m., and in the Agudath Israel at 9.00 a.m.

The story of Purim reflects the intrigue of a luxurious Oriental Court, that of Ahasuerus of Persia. Incensed at his Queen Vashti, who refused to appear unveiled before his drunken courtiers, the king divorces her and chooses as her successor, a young Jewish maiden, Hadassah by name, whom the Persians called Esther.

Mordecai, Esther's cousin is rapidly rising in the good graces of the king, but he arouses the enmity of Haman, the Prime Minister, who determines to destroy not only Mordecai but all his race. Esther, informed of this, appears without invitation before the king, though risking her life in so doing. She wins favour in his eyes, saves her people, and Haman meets the fate he had in store for Mordecai.

For more than 2000 years, Mordecai and Esther have been a living inspiration to millions of Jews, counseling loyalty and steadfastness in the midst of calamity.

Unlike other Jewish festivals, Purim is celebrated in a spirit of gaiety and buffoonery. Purim reflects the profound optimism of the Jew, who could not have survived the world's greatest injustices without faith in the spirit of ultimate justice.

IMPORTANT GENERAL MEETING OF CONTRIBUTORS

SYNAGOGUE AND JEWISH COMMUNITY CENTRE OF OTTAWA

Tuesday evening, April 6th, at 8.30 p.m.

TALMUD TORAH AUDITORIUM

MR. LEON E. SPECTOR

Director, Building Bureau, National Jewish Welfare Board will be in attendance

Preliminary Floor Plans will be available for Inspection

Ottawa Jewish Bulletin
Published Monthly by
THE OTTAWA JEWISH COMMUNITY COUNCIL
Emanuel L. Lifschutz, Rabbi

THOMAS SACHS ..... *Hon. President*
LAWRENCE FREIMAN ..... *President*
SAM CAPLAN ..... *Vice-President*
ALEX BETCHERMAN ..... *Vice-President*
SAM BERGER ..... *Vice-President*
A. BOOKMAN ..... *Treasurer*
BEN ZION PEARL ..... *Hon. Secretary*
HY HOCHBERG ..... *Executive Secretary*

THE CALL

It is no accident that all our generations thought of redemption, but were not privileged to establish it. The whole people recognized the tragedy of the Galuth, recognized that there was no cure but redemption and normal existence in the land of its fathers. But the dream had to suffice, for it did not believe in its strength and will and power of practical activity. And even when the enthusiasm of 30 years ago rose to interpret the dream into practical achievement, the movement was unable to reach in one day that last phase of living reality. In our generation we must discipline ourselves for a long while. But if we really desire it, then it is possible, for possibility will come with genuine and complete desire.

At this moment let us call to our brethren, to the youth in all the countries of the world—No whit shall we falter in our devotion. We stand in our place in Eretz Israel. Here we shall live, and here we shall die, for we have no other place.

Chaim N. Bialik

A REMINDER

All authorized persons soliciting funds for Jewish causes in Ottawa carry Vaad Ha'Ir receipt books. If you are approached by persons without authorization, please call the Vaad Ha'Ir office at 4-7086 for verification.

MATZOS AND PASSOVER GOODS ARE AVAILABLE AT

Beckman Bros., 169 York St.
Cantor's Kosher Meat Market, 470 St. Patrick Street.
Dain's Grocery, 408 Rideau Street.
S. Edelson, 154 Friel Street.
E. Gershon, 230 Clarence Street.
Halison Kosher Meat Market, 25 Nelson Street.
J. Marcovitch, 83 Friel Street.
Ottawa Kosher Meat Market, 81A Clarence Street.
Sugarman's Fine Foods, 384 Rideau Street.

BOOK NOTES

By Deborah Lifschutz

THE VICTIM. By Saul Bellow. Vanguard Press Inc. New York. $2.75. 294 pages.

In brilliant style Saul Bellow analyzes the making of an anti-Semite. This is another of the novels written today concerning the problem of the Jew. It is packed with suspense and well written.

HEBREW SELF TAUGHT. By Zevi and Ben Ami Scharfstein. Zionist Org. of America. New York. 1946. $3.75. 233 pages.

This is a fine book for any adult desiring to study conversational Hebrew. It has a story content which is on an adult level, and therefore quite suitable.

The authors assure the student that upon completion, he can be master of a basic 750 word Hebrew speaking vocabulary. This is excellent when one realizes that the average basic speaking vocabulary in any language is approximately 1000 words.

THE LAND OF SHEBA—TALES OF THE JEWS OF YEMEN. Edited by S. D. Goitein. Schocken Library No. 3. New York. Pub. 1914. $1.50. 123 pages.

The Yemenite Jews living in that part of Arabia known in Biblical times as Sheba comprise the oldest Jewish community in the world. Despite their separation from world Jewry at large, they never lost contact with the spiritual movements of Jewry as a whole.

Mr. S. D. Goitein, a lecturer of Islamics at the Hebrew University and an outstanding authority on Hebrew and Arabic history and literature offers a collection of tales, legends and stories of the Jews of Yemen. These represent a cross section of Yemenite Jewry past and present.

The stories are charming, reminding one of the Arabian nights entertainment and providing us in addition with a clear picture of the life of the Yemenite under Moslem rule. The Aggadoth or legends give us the stories of great Jewish sages and leaders. This volume reflects the oriental atmosphere which punctuates Yemenite Jewish living.

IF I FORGET THEE. By Meyer Levin. Viking Press. New York. $3.50.

This is a picturization of the book "My Father's House," which was reviewed in our publication a little while ago. It contains about 200 photographs of the original book, and the movie entitled "My Father's House."

Those who have read the book will remember the story of the little boy who came to Palestine from the European wasteland of Jewry with the vain hope of finding his father.

The pictures are excellent and the short captions retell the story with much feeling.

PURIM LAWS AND CUSTOMS

1. The Sabbath before Purim is known as "Parshas Zachor"—the Sabbath when we read as the Maftir portion the paragraph reminding us not to forget what Amalek did to our fathers after the Exodus from Egypt—when they attacked our fathers when they thought they were safe — to remember at all times that the Lord will save us from tyranny and oppression.

2. The day before Purim is "Taanith Esther"—a fast day to commemorate the fast which Esther and all the Jews observed in their appeal to G-d for rescue.

3. The Megillah or Scroll of Esther is read in the Synagogue immediately after Maariv, the evening service and at the Shachris (morning) service

4. It is customary to give three half dollars before the reading of the Megillah to be distributed to the needy. They correspond to the half shekel donated by every adult Jew during Temple days.

5. A mourner is obliged to hear the Megillah even during the week of Shivah.

6. On the morning of Purim, three men are called to the Torah. After the Sefer Torah has been returned to the Ark, the Megillah is read. Tefillin are not removed until after the conclusion of the reading of the Megillah.

7. It is the duty of every man, woman and child to hear the Megillah read on the eve of Purim and also in the morning.

8. Gifts — known as "Sh'lach Monos" (sending of gifts) are customarily exchanged. Matanos L'evyonim (Gifts to the Poor) are usually distributed.

9. The Purim feast is held before sundown on the 14th day of Adar, this year coinciding with March 25th. The meal should be started while it is still daytime —but is may be continued as late as desired.

10. The 15th day of Adar is called "Shushan Purim" in memory of the fact that the Jews of Shushan, the capital of Persia, celebrated Purim a day later.

BOOK NOTES (continued)

LANGUAGE OF FAITH—JEWISH PRAYERS. Edited by Nahum N. Glatzer. Schocken Library No. 1. New York. 1947 $1.50. 128 pages.

This volume consists of selections and excerpts of Jewish prayers of all time in both Hebrew and English. This is not a prayer book, but a collection of illustrative revealing examples of the spiritually beautiful poetry found in sacred literature.

PURIM SUPPLEMENT

A PURIM POEM

By Isabella R. Hess

You know the tale of Queen Esther,
The queen so well named the "Star,"
And of Mordecai, humble and
faithful,
Who guided her life from afar.
Long, long ago lived Queen Esther!
But you must be Esthers too,
You maidens with eyes so
thoughtful,
Who bear the proud name of Jew!
And you boys with your hearts
a-flaming
With the dawn of your manhood's
might,
Remember how Mordecai humble
Stood firm for his faith -- and the
right!
How clad in his sackcloth and ashes,
As he sat in the dust by the gate,
Yet he pointed the way to Queen
Esther
To suffer, and dare, and be great.
You know how the old story ended --
How Haman the dastard at last
Met the fate he had planned for
another --
And Israel's danger was past!
But Israel needs now, as ever,
Strong hearts that are fearless
and true,
And the honour that Mordecai guarded
Is left now, dear children, with you.
Be fearless, Nay, why should you
falter,
When G-d ever guardeth the right?
Be loyal! The faith of your
fathers
Hath shown through dark years like
a light!
And if ever you tire in the
struggle,
And the right seems o'ercome and
afar,
Then remember the old Purim story,
The story of Esther the "Star."

A PURIM PUZZLE

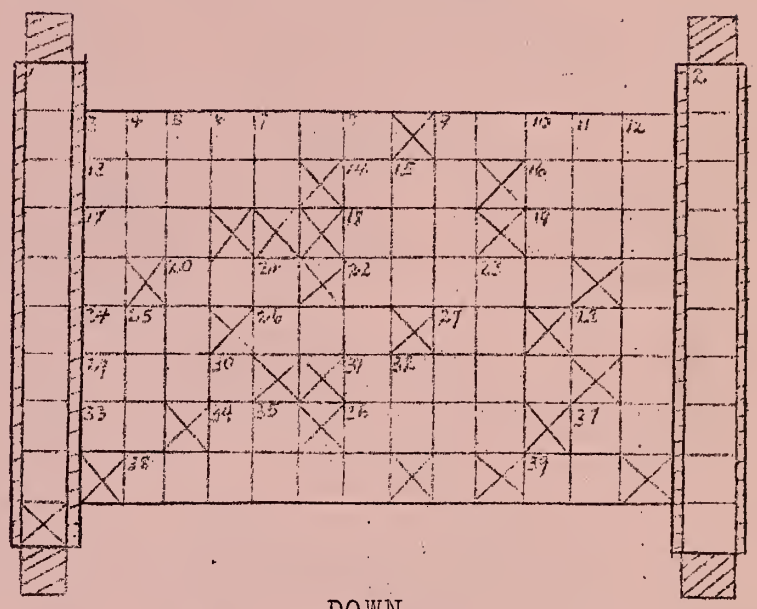

DOWN

1. King of Persia.
2. Purim-play.
3. Capital of Persia where Purim story took place.
4. Happen (abbrev.).
5. A nation we read about in Haftorah on Sabbath before Purim.
6. Los Angeles (abbrev.)
7. A.
8. Hebrew name for Esther.
9. Scroll.
10. Number.
11. Poor (Hebrew).
12. Seventh Day.
15. 2000 pounds.
21. At.
23. Meaning of Esther as a name.
25. Employs.
30. Basket (Hebrew)
32. Yet (Hebrew).
35. College degree.
37. Nation (Hebrew).

ACROSS

3,9. Purim present.
13. Villain of Purim story.

(Continued on reverse side)

A PURIM PUZZLE

(Cont'd from reverse side)

ACROSS

14. Consumed.
16. Girl's name.
17. United Palestine Appeal (abbrev.)
18. Animal.
19. Point.
20. Laboratory (abbrev.).
22. Spice.
24. Cry.
26. Confirm.
27. Light (abbrev.).
28. Mother.
29. Queries.
31. Pertaining to the sun.
33. Northeast (abbrev.).
34. Hebrew month.
36. Hebrew month in which Purim occurs.
37. Exclamation.
38. Noise made in water.
39. If (Hebrew).

FILL IN THE MISSING WORD

1. Purim falls on the.....day of ..... (Hebrew date).
2. The day immediately preceding Purim is called the.....
3. The story of Purim is recorded in the.....
4. Esther was also called.....
5. Adloyada is a Purim carnival held in.....
6. The king of Persia was called .....
7. The .....is read on the eve of Purim and on the morning of Purim.
8. ..... did not succeed in his wicked plan against the Jews.
9. ..... Purim is observed after Purim.
10. ..... are eaten on Purim.

"UNSCRAMBLE ME"

1. Shalomich Moons
2. Manahchats
3. Dearmico
4. Thangbi
5. Shauerusa
6. Theres
7. Tisvah
8. Gillhame
9. Greggerg
10. Wallsog

ANSWERS TO PURIM PUZZLE

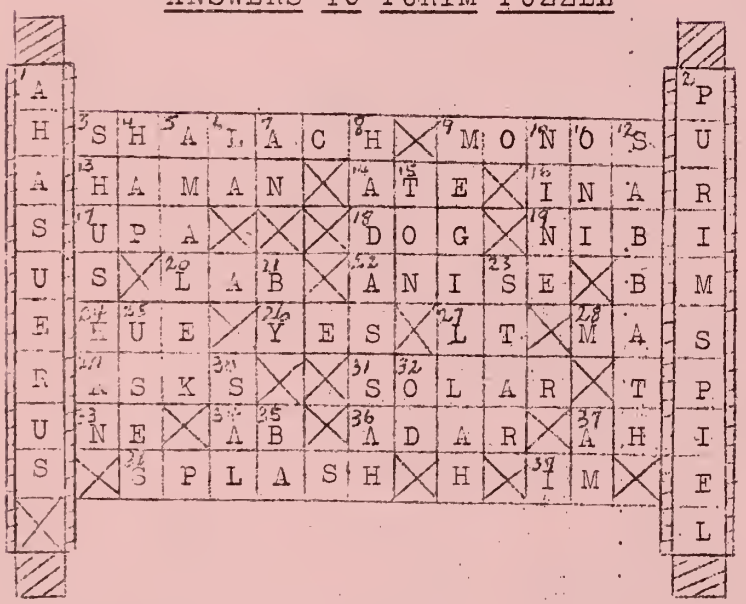

ANSWERS TO "UNSCRAMBLE ME"

1. Mishloach Monos
2. Hamantasch
3. Mordecai
4. Bigthan
5. Ahasuerus
6. Esther
7. Vashti
8. Megillah
9. Greggar
10. Gallows

ANSWERS TO "MISSING WORDS"

1. Fourteenth Adar
2. Fast of Esther
3. Book of Esther
4. Hadassah
5. Palestine
6. Ahasuerus
7. Megillah
8. Haman
9. Shushan
10. Hamantaschen

TALMUD TORAH CELEBRATIONS

The Annual Talmud Torah Purim Celebration will be held on Wednesday afternoon, March 24 at 4:30 o'clock in the Talmud Torah Auditorium. The special feature of the program will be a Masquerade Contest for which prizes will be awarded. The traditional custom of Sh'lach Monos will be revived in the form of gifts which will be sent to less fortunate childern overseas. A holiday wall bulletin, written and compiled by the pupils of different classes will be issued on March 23.

On Sunday morning, April 4, at 11:00 o'clock, the Annual Hascholat Chumash Celebration (Beginning of Chumash Study) will be held in the Auditorium. Pupils who will participate are David Marcovitch, Levy Doctor, Dov Cherry, Joel Adelstein, Eliezer Shore, Zalman Kronick, Yonah Landau, Zvi Mendelson, Pnina Gandall, Pinchos Levy Hollander, Sima Blostein, Jacob Tavel, Sarah Glustein, Rebecca Brozovsky, Daniel Shapiro, Zipporah Brill, Daniel Kimmel, Zev Goldenberg, Abraham Aba Pleet, Zev Sternberg, Benjamin Zbar, Mordecai Azeroff, Mordecai Mayberger, Nahum Swedko, Sarah Lazarus, Deborah Saslove, Hersh Kaplan and Hannah Silverman.

Parents, relatives and friends are cordially invited to be present at this traditional ceremony.

SUNDAY SCHOOL PURIM CONCERT AND MASQUERADE

On Sunday afternoon, March 21, the Ottawa Hebrew Sunday School presented its Fifteenth Annual Purim Play and Masquerade.

Thirty-one children participated in a play entitled "The Story of Purim." The leading roles were enacted by Sonia Tarantour as King Ahasueros, Phyllis Reichman as Queen Esther, Rhoda Torontow as Mordecai, Esther Davis as Haman and Deborah Schwartz as the King's aide. The supporting cast included Sherwin Reichman, Leonard Aronson, Penny Goldenberg and Beverly Goldberg.

Grade I pupils presented "Come and See Our Purim Shpiel," while the Kindergarten Class sang and acted three Purim songs in which solos were taken by Carolyn Wexler, Billy Dover and Gordon Allice.

Rabbi Lifschutz was the Guest Speaker on the program.

Prizes were presented for the five most original costumes and the function concluded with a special Purim Treat provided by the Sunday School Parents Group.

KINDLING THE SABBATH LIGHTS

"L'Hadlik Neir Shel Shabbos"

March 26 ..... 6:05 p.m.
April 2 ..... 6:05 p.m.
April 9 ..... 6:23 p.m.

WEEKLY PORTIONS

March 27
Torah—"Zav"—(Leviticus 6:1—8:36)
Prophets—Jeremiah 7:21—8:3; 9:22—23.

April 3
Shabbat Parah
Torah—"Shemini"—(Leviticus 9:1—11:47)
(Numbers 19:1—22)
Prophets—Ezekiel 45:16—46:18.

April 10
Shabbat Hachodesh
Rosh Chodesh Nissan
Torah—"Tazria"—(Leviticus 12:1—13:50)
(Numbers 28:9—15)
(Exodus 12:1—20)
Prophets—Ezekiel 45:16—46:18.

(SHABBAT HACHODESH derives its name from the special reading of the day, Exodus 12:1-20. This is the "Portion About the Month," referring to the special significance of the Month of Nissan in which occured the most eventful moment in the history of Israel—the Exodus.)

JUNIOR HADASSAH MILK FUND DAY APRIL 11TH

On Sunday, April 11th, Junior Hadassah of Ottawa will hold its Annual Milk Fund Day, and will canvass the community for their assistance in helping to provide nourishment for the babies of Palestine in these critical days.

J. N. F. COLLECTIONS

The Jewish National Fund Council in Ottawa request your co-operation by graciously receiving the young people who collect the proceeds of J.N.F. boxes. and by giving them a word of encouragement.

CONGREGATION ADATH JESHURUN TO COMMEMORATE 56th ANNIVERSARY

On Sunday evening, Apr. 18, at 7.00 o'clock, Congregation Adath Jeshurun will hold a Dinner to commemorate the 56th Anniversary of the founding of the Congregation in 1892—5652. In view of the limited seating capacity in the Synagogue Vestry Rooms, the dinner is only open to male members of the Congregation.

Tickets are available from any member of the Board.

B'NAI B'RITH TO SPONSOR ORPHEUS OPERATIC SOCIETY PRESENTATION

On Tuesday evening, March 30 at 8:15 p.m., in the Technical High School Auditorium, B'nai B'rith Ottawa Lodge No. 885 is sponsoring the first night's performance of the annual Orpheus Operatic Society presentation. This year, the Society will perform Victor Herbert's popular musical comedy "Sweethearts" which is still playing to capacity audiences in New York

All tickets are $1.00 and may be obtained from Cohen's Pharmacy, 237 Rideau St., Molot's Pharmacy, 460 Rideau St., Rubin's Furniture and Appliances at 201 Queen St., or any member of the B'nai B'rith Executive.

WOLF CUBS HOLD SUCCESSFUL PARENT'S NIGHT

The 39th Ottawa Wolf Cub Pack held an open meeting in honour of Boy Scout—Girl Guide Week on Saturday evening, February 21, at which parents of members of the Pack were present.

The Cubs who made the evening a success were Sixers Bob Winter, Moe Held and Julius Brozovsky; Seconders Joel Clenman, Stanley Eisenberg and Ronald Goldberg; and Cubs Arnold Mayberger, Morton Mayberger, Melvyn Schecter, Gerald Zaichuk Allan Pleet, Sidney Kardash, Jess Zelikovitz, Morley Mosion, Bill Sternberg, Bill Goldenberg, Norman Swedko and Fred Cogan.

The program was arranged by leaders Sam Ages and Jack Barrett assisted by Gordon Murray. Mrs. L. Schecter supervised the serving of refreshments.

OTTAWA BRANCH
CANADIAN CANCER
ASSOCIATION
MEMBERSHIP DRIVE
Let Us Do Our Full Share

CRADLE ROLL

Baby daughter Susan Rae (Rachel Sarah) born February 5 in Los Angeles, Calif. to Mr. and Mrs. Eli Baker (nee Lillian Greenblatt).

Baby son Robert (Jerachmiel) born February 8 to Mr. and Mrs. Jack Baker (nee Beatrice Skolko).

Baby daughter Janis Natalie (Sheindel Nechamah) born March 18 to Mr. and Mrs. Sidney P. Borts (nee Myrtle S. Klempner R.N.)

Baby son Alan Jeffery (Avrom Yakkov) born March 10 to Mr. and Mrs. Benjamin E. Cantor (nee Esther Viner).

Baby daughter Judy Ann (Tanya) born March 10 in Montreal to Mr. and Mrs. Nathan Cohen (nee Ida Flesher).

Baby daughter Lise Calla (Zlota Leah Calla) born February 11 to Mr. and Mrs. Morris Cohen (nee Mina Dover).

Baby son Samuel John (Shmuel Yakkov) born January 14 to Mr. and Mrs. Nathan Diamond (nee Florence Jean Tritt).

Baby daughter Erica Jane (Esther) born January 19 in Toronto to Mr. and Mrs. Hyman Goodman (nee Maisie Marcus).

Baby daughter Avrian Harriett (Avrian Zvi) born March 10 to Mr. and Mrs. Harvey Gorenstein (nee Faye Gelfand).

Baby daughter Helen (Rachel) born February 19 to Mr. and Mrs. Israel I. Greenberg (nee Pearl Cohen).

Baby daughter Rhona Norma (Rivka Nechamah) born March 3 to Mr. and Mrs. Jack Greenberg (nee Cissie Dick).

Baby daughter Lynn Freda (Libe Freida) born December 30 in Kingston to Dr. and Mrs. Joseph Greenblatt (nee Francis Tradburks).

Baby daughter Judith Carol (Yehudith Zlota) born February 13 in Montreal to Mr. and Mrs. Jack L. Halperin (nee Ruth Diamond).

Baby daughter Barbara Elsa (Bunch Chaye) born March 9 to Mr. and Mrs. Reuben Kalin (nee Anne Bookman).

Baby daughter Esther Gail (Esther Golde) born February 22 to Mr. and Mrs. Julius Leikin (nee Ruth Fritt).

Baby son Mark David (Moshe) born February 28 to Mr and Mrs. Israel Litwack (nee Pauline Kizell).

Baby daughter Audrey Mina (Rachel Minnie) born February 17 to Mr. and Mrs. Julius Loeb (nee Fay Zelikovitz).

Baby son Phillip Guy (Yizchok Yeshaiah) born January 28 to Mr. and Mrs. Mervin Mirsky (nee Barbara Jean Martin).

Baby daughter Barbara Ann (Brocho Chana) born February 22 to Mr. and Mrs. Samuel Newman.

Baby son Marvin Elliot (Moshe Elijah) born February 22 to Mr. and Mrs. Joe Segal (nee Ray Palmer).

Baby daughter Vivian Lisa (Rivka Leah) born February 11 to Mr. and Mrs. Ben S. Shapiro (nee Tillie Barrett).

GUEST SPEAKER AT B'NAI B'RITH WOMEN'S DONOR DINNER

MRS. JOSEPH S. BERENSON, President of the Women's Grand Lodge of District 1, who will be the Guest Speaker at the Annual Donor Dinner of the Ottawa Women's B'nai B'rith Chapter No. 421, which will be held Wednesday evening, March 24, at 7:00 o'clock in the Chateau Laurier.

Tickets may be obtained from Mrs. S. Cooper, telephone 4-1484 or any member of the Executive.

BAR-MITZVAH

Congratulations are extended to Mr. and Mrs. Ben Rosenblatt on the occasion of the Bar-Mitzvah of their son Bernard, which was celebrated on Saturday morning, March 6, at the B'nai Jacob Congregation.

CRADLE ROLL (Continued)

Baby son Joseph (Yosef) born February 17 to Mr. and Mrs. James Silverman (nee Frances Kitrick).

Baby daughter Sandra Ruth (Sarah Rivka) born January 31 to Mr. and Mrs. Moe Slack (nee Charlotte Kerzner).

Baby son Leonard Irwin (Yizchok Leib) born March 5 to Mr. and Mrs. Joseph A. Swedlove (nee Irene Aisenberg).

Baby daughter Toba born March 8 to Mr. and Mrs. M. Taller (nee Anne Kronick)

Baby son Jeffery Robert (Yechiel) and baby daughter Anna-Lee (Chana) born February 14 to Mr. and Mrs. Ben L. Tradburks (nee Molly Roberts).

Baby daughter Reva Edith (Rivka Yita) born March 1 to Mr. and Mrs. Harold Zebberman (nee Lillian Segal).

ENGAGEMENTS

Congratulations are extended on the engagements of:

Adele, daughter of F/O and Mrs. L. H. Lieff to Jack Gordon, son of Mr. and Mrs. Louis Gordon. Marriage to take place April 11.

Frances, daughter of Mr. and Mrs. M. Waldman of Vancouver to Allan Pearlman, son of Mr. and Mrs. M. Pearlman.

Eva, daughter of the late Mr. and Mrs. Max Cornblat to Samuel Abbey Epstein, son of Mrs. Sadie Epstein and the late Mr. Solomon Epstein. Marriage to take place April 11.

MARRIAGES

Congratulations are extended on the marriages of:

Mr. and Mrs. Hesse Abramson (nee Beulah Aiken) who were married February 29 in Toronto. The bride is the daughter of Mr. and Mrs. Herman Hutner, and the groom is the son of the late Mr. and Mrs. Louis Abramson

Mr and Mrs Jack Arnold Lazarus (nee Sally Richmond) who were married March 7 in Toronto. The bride is the daughter of Mr. and Mrs. E. Richmond, and the groom is the son of Mr. and Mrs. H. Lazarus.

HABONIM CAGERS DEFEAT MONTREAL A.Z.A.

On Saturday evening, February 28, Ottawa Habonim defeated Montreal A.Z.A. Dovers in an exhibition basketball game by the score of 35-30. Leading at half-time, the Ottawans were sparked to their victory by Mark Zunder, Herb Mickenberg and Morris Weltman.

The Habonim team has met with excellent success in their initial tries. Any teams interested in playing exhibition games with the Habonim should contact Herb Mickenberg

Members of the team are Max Zunder, Solly Shabinsky, Buddy Pollock, Ronny Bodnoff, Morris Weltman, Willie Newman and Joel Cohen.

SADNESS

The community mourns the recent loss of the late

Benjamin Coopersmith
Phillip Gavsie
Bertha Levitin
Charles Robin
Rachael Stein
Jessie Wexler

May their memory be a blessing. May the Almighty comfort their loved ones.